



Pyes Pa School

HAY! IT'S CALF CLUB & GALA DAY!

Saturday 17 Oct 09

Animal Judging: 8.00am Gala Opening: 10.00am



***Pyes Pa School would like to thank our
MAJOR Sponsors for helping to make Calf Club 2009 a success***

ANZ

Arbor Care

Bayleys Country Team

Buck Ridge

Capital Tractors

Diesel Workz

Ebbett Tauranga

Erick Contracting

Interactive Entertainment

Flooring Xtra

Garden Forest Marine

Grant Sprague Motors

Greerton Produce and Florists

Higgins Contractors

Huntaway Farms Ltd

Hynds Pipes

LJ Hooker

Nationwide Stockcrates

Plastic Systems Ltd

Rorisons RMD Ltd

Santa Rosa

Southern Cross Building Society

Supercrete

Supreme Air

TECTpark

UrbanForm

Vanessa Dodunski Chartered Accountants

Western BOP District Council

CALF CLUB & GALA WILL BE ON - RAIN. HAIL OR SHINE!

CALF CLUB DAY – ANIMALS

JUDGES

We would like to thank the following judges for giving up their time to come and judge the Calf Day animals.

Calves	Jim Taylor
Lambs	David Jensen
Goats	Trish Wilkinson
Chickens	Janet Bilbe
Caged Animals	Janet Bilbe

GENERAL INFORMATION

There will be a ring set up for each animal group, that is, there will be 3 rings – one each for Calves, Lambs and Goats. The rings will be set up on Friday night.

Children will be expected to look after their animals at all times. When judging and prize giving is completed, we ask that you take your animal home, so that you can enjoy the Gala and your animal won't become stressed by being left. There will be a small area available at the back of the hall if you are unable to take your animal home, but you are responsible for your animal at all times.

Please refer to the information booklet for details with regard to all aspects of the Calf Club Competition.

TIMETABLE

7:50am

Children arrive with their animal and register at the judges' desk (which will be beside the relevant ring).

8:00am

Judging starts for Calves/Lambs/Goats, please refer to the table below for the order of judging at each ring.

10:00am

Judging starts for chickens and caged animals.

Prize Giving – various times

There will be a separate prize giving for each group. Cups and ribbons will be given at the end of judging of each group. Winners will be announced over the loud speaker system.

CATEGORIES – order of judging

Calves	Class 1	Senior Leading	Thompson Cup
	Class 2	Junior Leading	Delany Cup
	Class 3	Senior Child Effort	Garret Cup
	Class 4	Junior Child Effort	
	Class 5	Champion Calf – Child Effort	Pyes Pa Cup (overall winner*)
		Reserve Champion	Runner up
	Class 6	Dairy Type	Cassels Cup (overall winner*)
	Class 7	Dairy Beef	Gasson Cup (overall winner*)
Goats			
Goats	Class 1	Senior Call & Follow	
	Class 2	Junior Call & Follow	
	Class 3	Senior Leading	
	Class 4	Junior Leading	
	Class 5	Senior Child Effort	
	Class 6	Junior Child Effort	Teresa Smith Cup
	Class 7	Champion Goat	Cloverdale cup (overall winner*)
	Reserve Champion	Cambermere Cup (runner up)	
Lambs			
Lambs	Class 1	Senior Call & Follow	MacPhail Trophy
	Class 2	Junior Call & Follow	Berry Cup
	Class 3	Senior Leading	
	Class 4	Junior Leading	
	Class 5	Senior Child Effort	Whitefield Cup
	Class 6	Junior Child Effort	Burnett Cup
	Class 7	Overall winner for Best Leading	Watson Cup (both Senior and Junior)
	Class 8	Novice (first time entering competition)	Lowery Cup
	Class 9	Champion Lamb – child effort	Jensen Cup (overall winner*)
		Reserve Champion Lamb	Runner up
* General Note: overall winner is for the best child, independent of if you are a senior or junior			

PYES PA SCHOOL – CALF CLUB DAY 2009

LAYOUT OF ACTIVITIES

KEY:

- A – Ticket Sales / EFTPOS
- B – BBQ / Kids Café
- C – Tables and chairs
- D – Scary Mary Perkins
- E – Live Entertainment
- F – Animal Storage
- ART – Local Artists Art Exhibition in EAC

HALL:

- Children's sand saucers, Vege animals, and Miniature Gardens
- Rm 1, Donate a book to the library
- Purchase Gladwrap and/or Tinfoil
- Café – coffee/tea & sweets

STALLS on Tennis Court:

- Produce
- Cambodian Market
- Concrete Mushrooms
- Grandpa's Chook Feeders
- Toys
- Plants and Oranges
- Pyes Pa Playcentre
- Rm 2 - Granny's Jars
- Rm 3 – Old Fashioned Sweets
- Rm 4 – Cake Stall
- Rm 7 – Treasure Island
- ANZ shoot a hoop

MOWER RACING RULES:

- Mower & helmet supplied (can bring own helmet if wish)
- Must wear covered in shoes
- Fastest time trial thru out day will win the prize.
- Must be 16 yrs or over

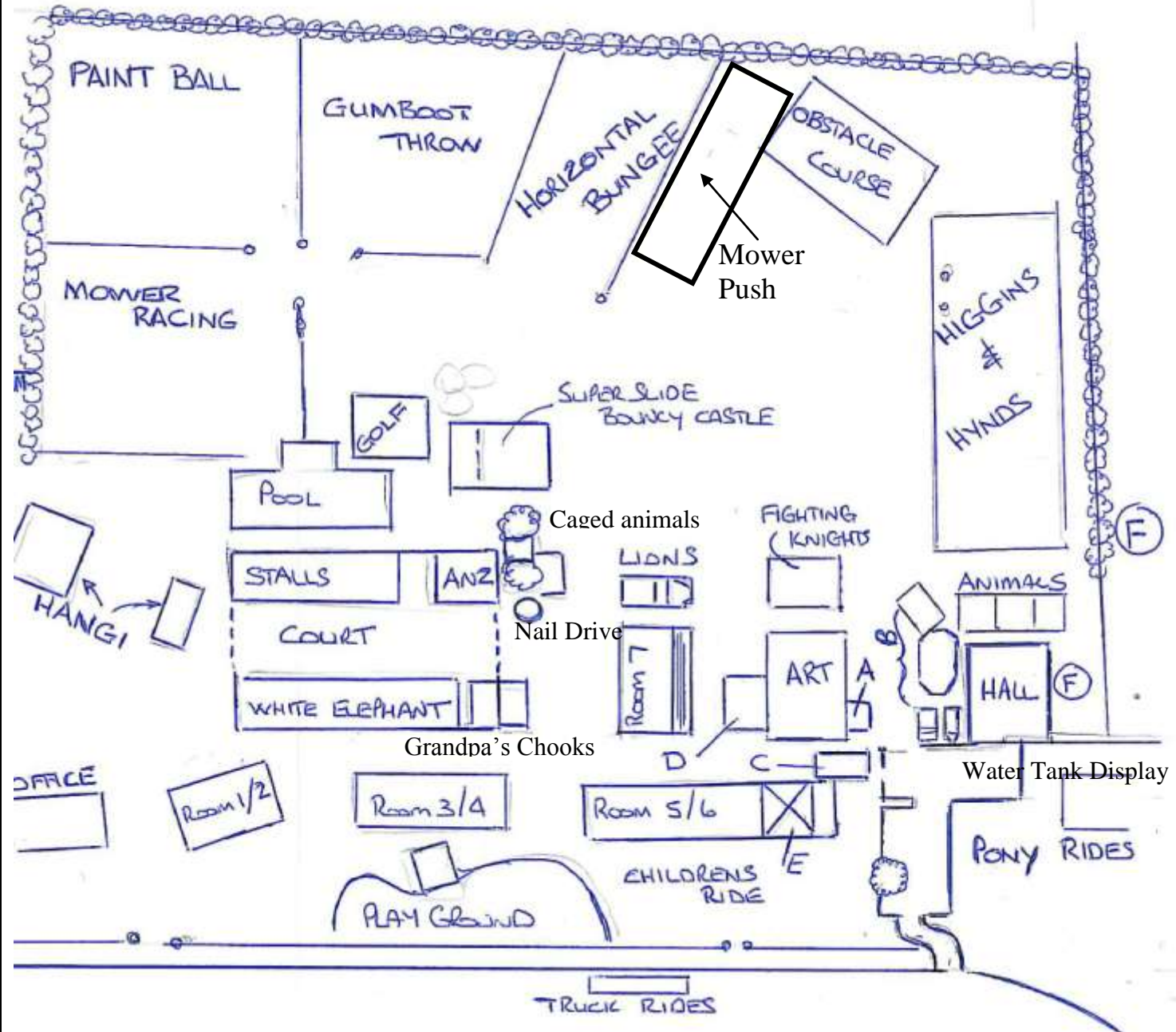

CAR PARKING

Our next door neighbours have agreed to allow parking on their paddock which is situated on the Rotorua side of the school again this year.

We are also fortunate enough this year to have additional parking in the paddock across the road for a gold coin donation (only if it is dry) – thank you to Mr Winter's for his kindness. There are a few conditions however, that we would appreciate users of the field to acknowledge:

- No wheelies or churning up of the grass
- No litter
- Please have the upmost respect for Mr Winters land.
- Please follow the direction of the traffic wardens.

WHERE TO TAKE YOUR CONTRIBUTIONS

We appreciate all your help to making this Calf Day a success. Last term we asked you for your help in various ways. The following will help you to know where to take your contribution on Saturday morning when you arrive....



- Cakes and savouries

Drop off at Hall kitchen, they will then either stay at the café or go to Room 4's cake stall.

- Produce, seedlings (that you were asked to grow), flowers

Drop off at Produce table which will be set up on the tennis courts



- White Elephant Goods

These should have been dropped off into the room at the back of the hall prior to Saturday. But if there are some late contributions please take them to the White Elephant stand set up on the tennis courts.

- Raffle Tickets

Are due back to the office by Friday 16 October. If there are late returns on Saturday please take them to the Produce stand.

- Hay Bales

If you have any spare, we would love to be able to use your hay bales. To be delivered Friday 3pm to the field

NEED MONEY – OR TO BUY TICKETS?

Activities - All activities require **you to have tickets to go on the activity**. These tickets can be bought from either the EFTPOS counter or any BoT member who will be wondering around wearing Gold Hair.

Short of cash? – see layout to find out the two EFTPOS locations.

Hangi Tickets – can be bought from the Whanau Group at the Hangi site.

Raffle Tickets – come buy your raffle tickets at the Produce Table.



TIME TABLE OF EVENTS

Friday

3pm **Parent/PTA Help** – Come help set up the rings and gazebos for Saturday morning. Thank You!

Saturday

6am-8am **Parent/PTA Help** – If you can't sleep it would be great to see you early to help to finish setting up. Thank You!

8am-10am **Calf Club Animal Judging** – on the field, behind the hall

All Day **Local Artists Art Exhibition** – Environmental Arts Centre
Works of Art are for sale.

Silent Auction of a piece kindly donated by **Sharon O'Callaghan**.

10-noon Lions Club **Quick Fire Raffles** (until the baskets are gone) – on truck by Room 7

10am-1pm **ANZ Shoot a Hoop** – on the tennis courts

10-noon **Scary Mary Perkins** – Worlds best female FMX rider. Come and have a chat and watch some video of Scary Mary doing some crazy jumps!
Sponsored by Bayley's Real Estate

10:30am Art of Movement - **Belly Dancing** Demonstration in amphitheatre at the end of Room 6.

10-2pm **Professional Entertainer (Chris Moore)**– feel free to join in, bring your guitar or other musical instrument in amphitheatre.

11:30am **Bag Pipes (Greg Wilson)** - in amphitheatre

12 noon **Auction (Frank Vosper) – Room 7**

- 1500 litre H2O tank - retail value \$595
- Dog kennel and run - retail value \$350
- Swimming lessons for one child over Xmas hols - worth \$110
- 2 x trailers of Firewood, with use of wood splitter for a day – worth \$200 each.
- Oropi Homekill voucher - worth \$50
- Polyethylene pipe 20mm dia x 50m long – retail value \$70
- Car battery – retail value \$150
- Hynds concrete troughs – worth \$500
- **Principal for a day** - retail value **PRICELESS!**

10-2pm TECT Park **Fire Engine** – will have occasional demos

12:30pm **Raffle** tickets drawn by Brendan Clarkin and President of the PTA

1:30pm Prize giving for winners of activities –Mower Racing, Nail Drive, Mower Push, ANZ Shoot a Hoop, Gumboot Throw, Obstacle Course, Horizontal Bungy, Poo Grid

ROSTER: Thank you to all those who have already put their name down to help for an hour or two on the day – there is still a number of positions available, please contact the office (543 0064) to put your name down. If you decide on the day please see the EFTPOS kiosk.

Stall	8.00am Start Times	10.00am	11.00am	12.00	1.00pm
BBQ	Glen Anderson	Rona Rorison	Rona Rorison	Dianne Gordon	Gary Curtis
BBQ	Mike Simpson	Mike Simpson	Ray Sperling	Don Mahoney	
BBQ	Rona Philpot	Rona Philpot	Brett Payne	Peter Sheenan	Brett Payne
BBQ	Kerry Bloor	Peter Mole	Steve Oxford	Kerry Bloor	
BBQ - Chips & drinks	Fionna Morrison	Fionna Morrison	Fionna Morrison	Fionna Morrison	Fionna Morrison
Gourmet Food	Keryn Mahoney	Celia Mole	Di Harper	Glenys Hamilton	Steve Gore
Gourmet Food	Jo Deal	Robyn McCarroll	Garnet Chorney		
Café (8.30 start)	Mandy Wilson	Liz Merrick	Liz Merrick		
Café (8.30 start)	Ruth Harvey	Tina Kennedy	Tina Kennedy		
Kidz Cafe	Lorna Claydon	Shannon Woodhouse	Jo Sykes	Lorna Claydon	
Kidz Cafe	N/A	N/A	N/A		
Traffic Marshalls	Glenys Hamilton	John Hoff	Leisa Moorhouse		
Traffic Marshalls					
Bouncy Castle	N/A	Kate cosgriff	Kiwa Jarrett	Wendy Eustace	Maryanne MacLeod
Diggers	N/A	Shane	Rubie Starwood	Catherine Fitzpatrick	
Diggers	N/A	Brian McPhail	Katrina Daniels	Craig Fitzpatrick	
General Produce etc	N/A	Keri McGarva	Jenny Simpson	Helen Loe	Helen Loe
Golf Competition	N/A	Andy Eustace	Andrew Woodhouse		
Mower Racing	N/A	Vanessa Mellsop	Vanessa Mellsop	Vanessa Mellsop	Vanessa Mellsop
Mower Racing	N/A	Craig Mellsop	Craig Mellsop	Craig Mellsop	Craig Mellsop
Nail drive	N/A	John Meehan	Vanessa Rogers	Andy Eustace	
Paint Ball	N/A	Terence Wood	Jarron McInnes	Russell Moorhouse	
Paint Ball	N/A	Grant Fitzpatrick	Rick Balfour	Keith Thompson	Darren Bartle
Pony Rides	N/A	Jo Blockley	Donna Korenhoff	Nathalie Sperling	
Tractor Push	N/A	Greg Wilson	Grant Sprague		
Tractor Rides	N/A	Paul McCarroll	Paul McCarroll	Paul McCarroll	Paul McCarroll
White Elephant	N/A	Kerri Harnett	Fiona Proudlock	Fiona Proudlock	Leisa Moorhouse
White Elephant	N/A	Dianne Gordon	Teresa Smith	Teresa Smith	Teresa Smith

CURRENT LIST OF CALF CLUB GALA DAY SPONSORS FOR 2009

The day couldn't be run without our sponsors for activities, prizes, food, etc. **THANK YOU** to the following sponsors who have already given either their time, money or items for the raffles or prizes...

ASB Bank	Entertainment Books	Jenni's Swim School	Racecourse Pharmacy
Ballance	Farmlands	Johns Pharmacy	REPCO
Barber on Maleme Street	Fire Service	Justwood Joinery	Rialto Cinemas
Barkes Corner Vet	Fonterra	Kiwi Petz	Rowe Motors
Bay Hobby Supplies	Fresh Fish Market, Greerton	LJ Hooker	Rural Direct
Bayquip	Godfreys	Lox Salon & Spa	Supacrete Concrete
Bayride Motorcycles	Greer's	Mark Duffy	Super Liquor
BDMax	Greerton Amcal Pharmacy	McDonalds	Tauranga Ten Pin Bowling
Bill Webb	Greerton Furnishings	Mega Mitre 10	TECTpark
Bunnings Warehouse	Greerton Lions	Mitsubishi Motors	The Valley Outdoor Centre
Cadburys	Greerton Lotto	Norfolk and Good Trust - Orchids	The Warehouse
Calcutta Curry	Greerton Pet World	NZ Flax	Turkish To Go
Camping & Outdoors	Greerton Sewing & Craft	NZ Native Flora Ltd	TyreMaster
Castaway Communications	Greerton Tauranga Rug	One Vision Mobile Personal Trainer- Graeme Keane	United Video
Classic Flyers	Greerton Village Beauty Therapy	Oropi Bushlands	Video Ezy Greerton
Climatech	Hairworld	Oropi Rural Meats Ltd	Vision Fresh
Colourworx Nursery	Hells Pizza	Panache	Visque Optometrists
Contours Health and Fitness	Horti Centre	Pasgaard K & Co	WaterForce
Copyman, Greerton	Howards Storage World	Pet Essentials	Western BOP District Council
Dollar Value	Immerse Nail & Beauty Therapy	Pixham Gardens	Westpac Bank
Edex Toys	ITM, Maleme Street	Plumbing World	Wilhelm Zabern
Ellervescence		Priority Logistics	Wrightson Ltd
Elrick Contracting		Pyes Pa Earth Movers	

